

PLAN SHOWING THE PRO RESIDENTIAL BUILDING AT PLOT NO 38 S NO 2 OF SRI - VENKATESA PURAM AT VANDALUR VILLAGE CHINGAL PATTU TALUK & DISTRICT

APPROVED BY VANDALUR PANCHAYAT NO: L.R.D. 55/69 DT 20-7-71. S.N. -

SCALE 1:100 & 1:300

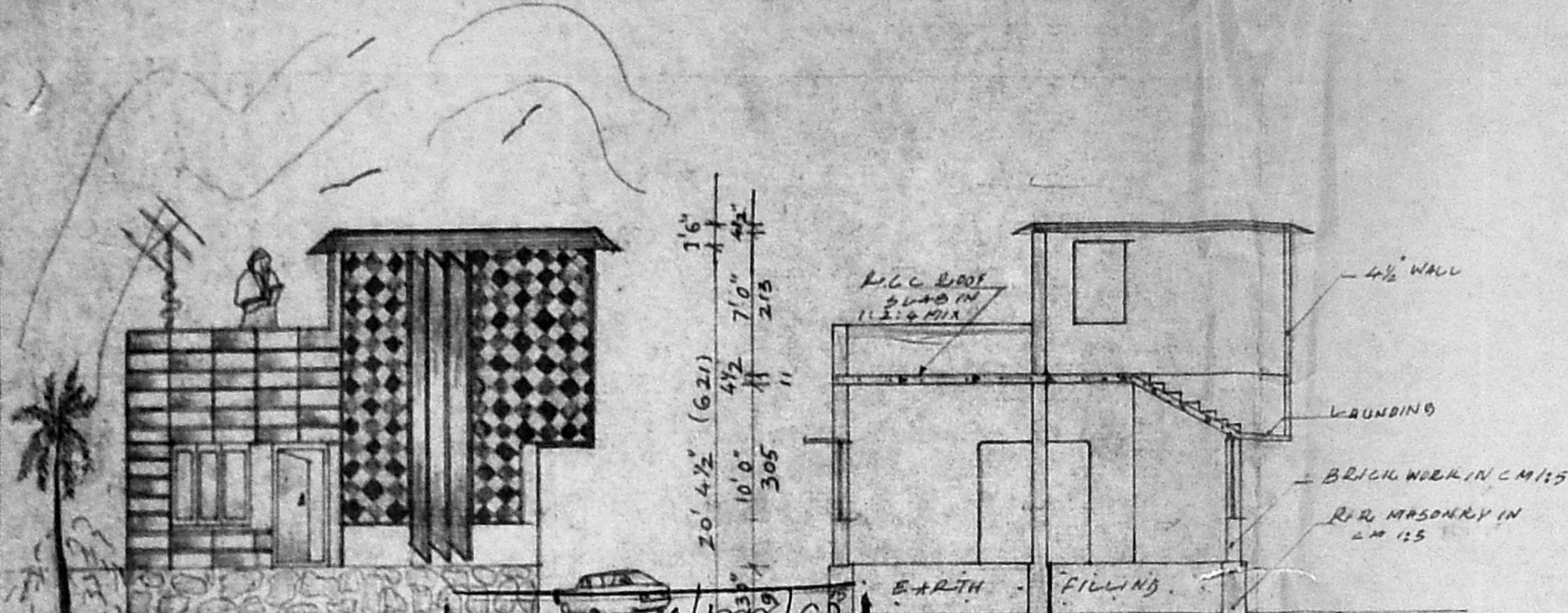

Planning Permit No. A/19193/92
APPROVED
 SUBJECT TO THE CONDITIONS IN THIS OFFICE LETTER.
 No. A/19193/92 Date 11/2/92
 FOR MEMBER SECRETARY
 MADRAS METROPOLITAN
 DEVELOPMENT AUTHORITY
 MADRAS - 600 008.

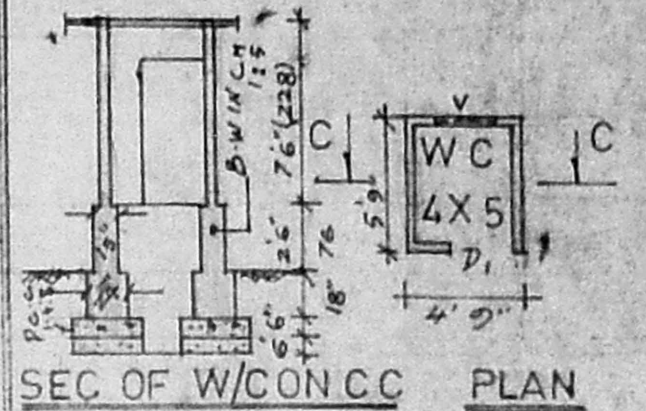
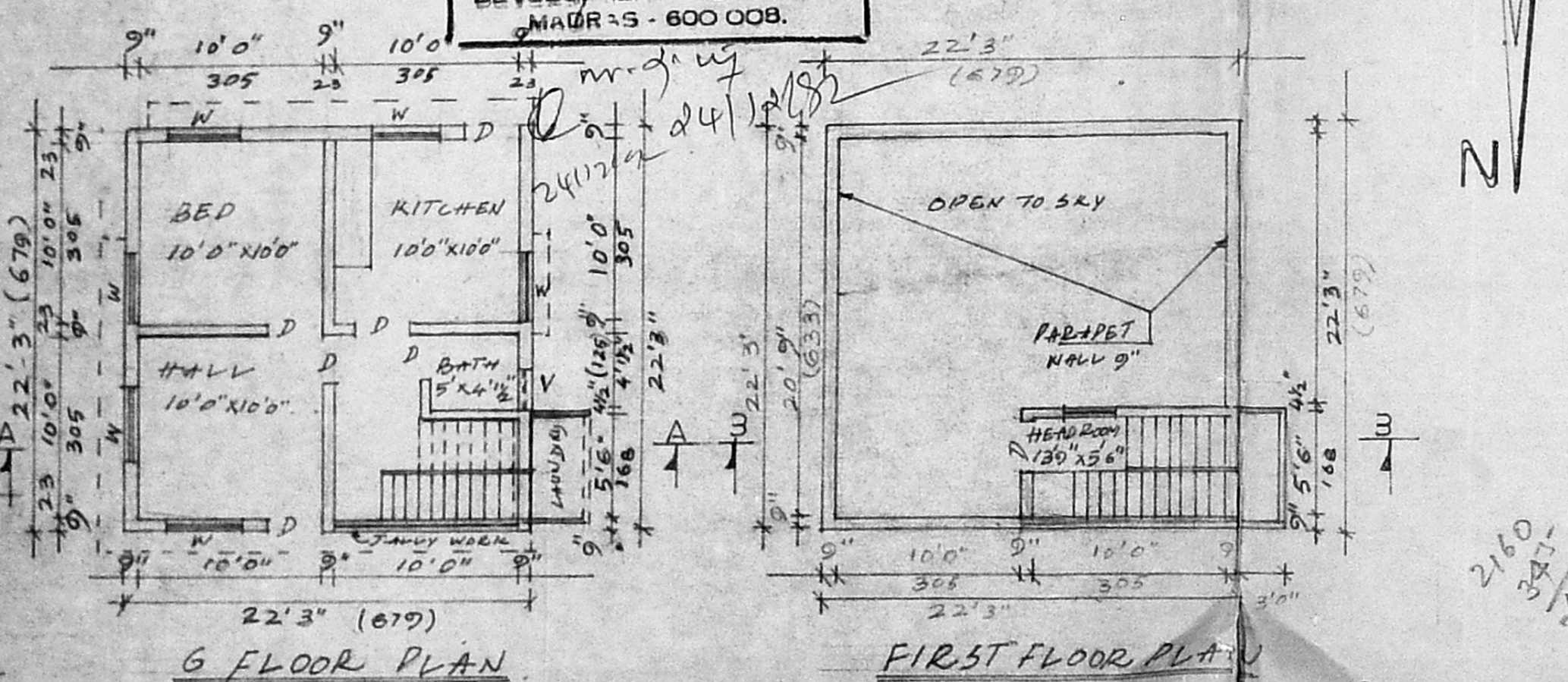
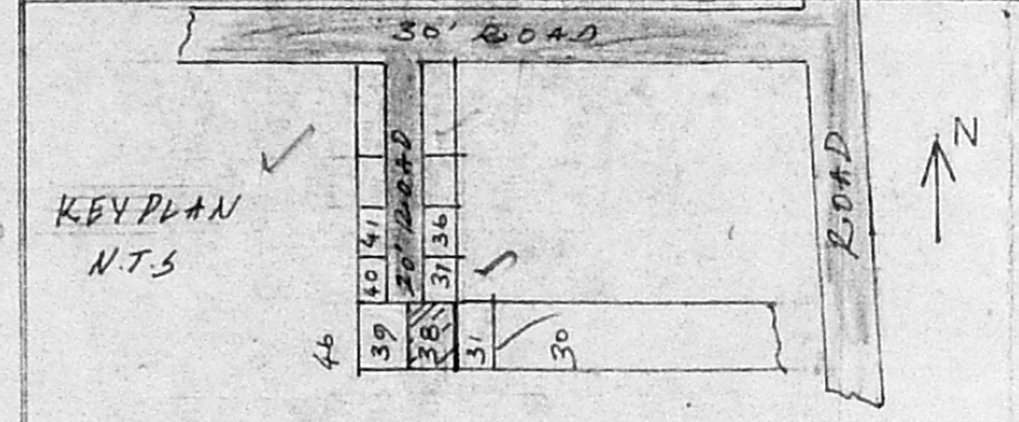
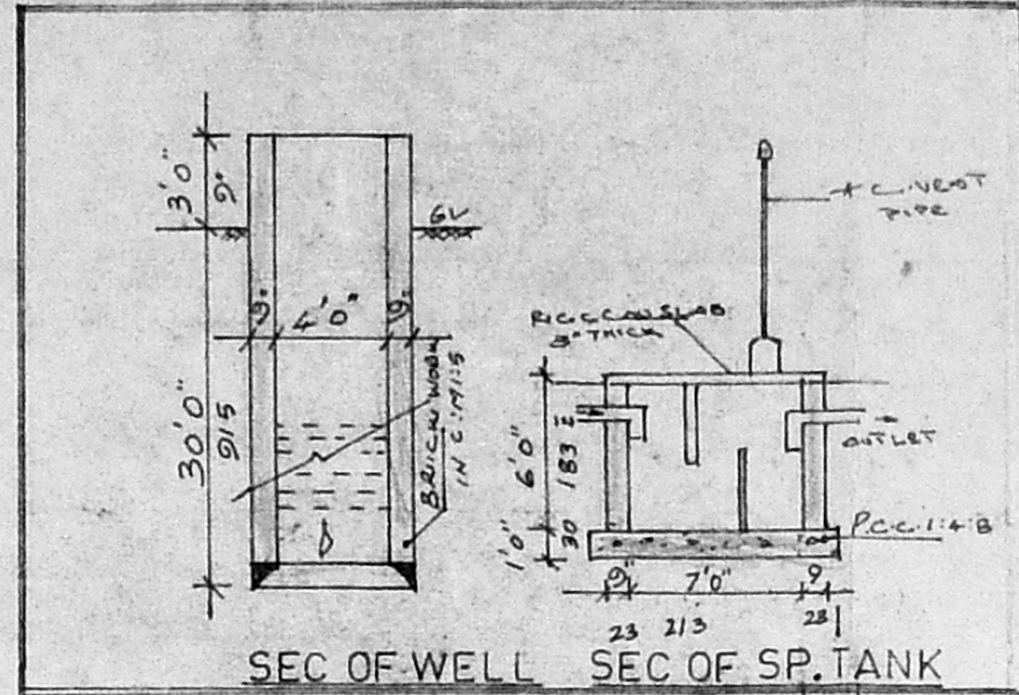
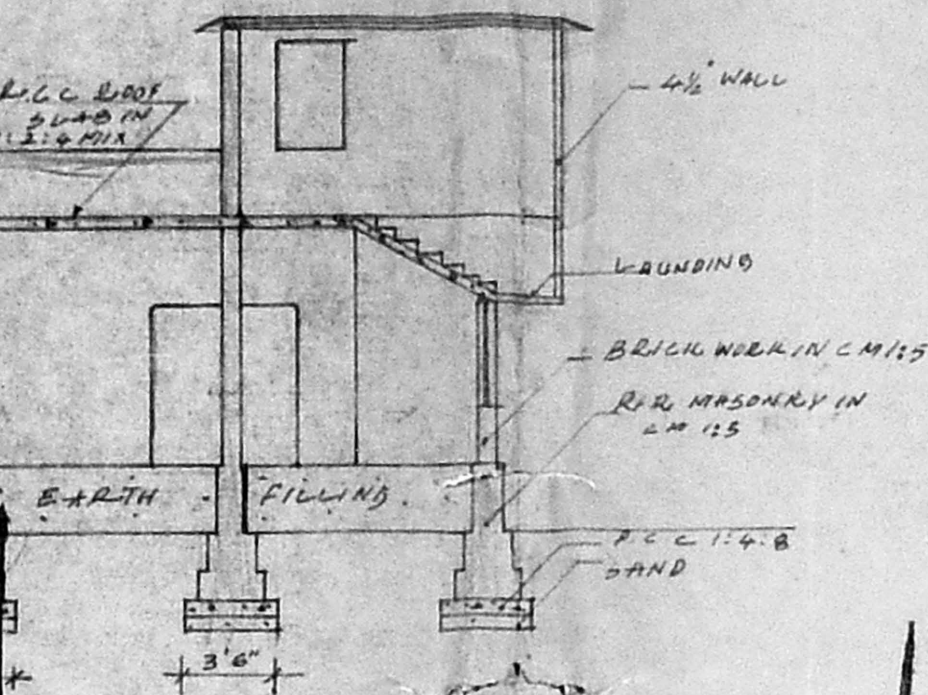

JOINERY		
D DOOR	33X70	
D1 DO	26X60	
W WINDOW	46X46	
V VENTAL	26X16	
AREA DETAILS:-		SQFT
PLOT AREA		2415 ✓
PLINTH AREA:-		SQM
G FLOOR	495	46.0
F FLOOR	98	9.1

COLOUR INDEX:-	
PROPOSALS	///
ROAD	///
BOUNDRY	///

PREPARED BY RPH 404048
SCRUTINY PLAN
 A/19193/92
 branch at 217/6 velacheri road RPH 404757
 camprad jn M.S. 73

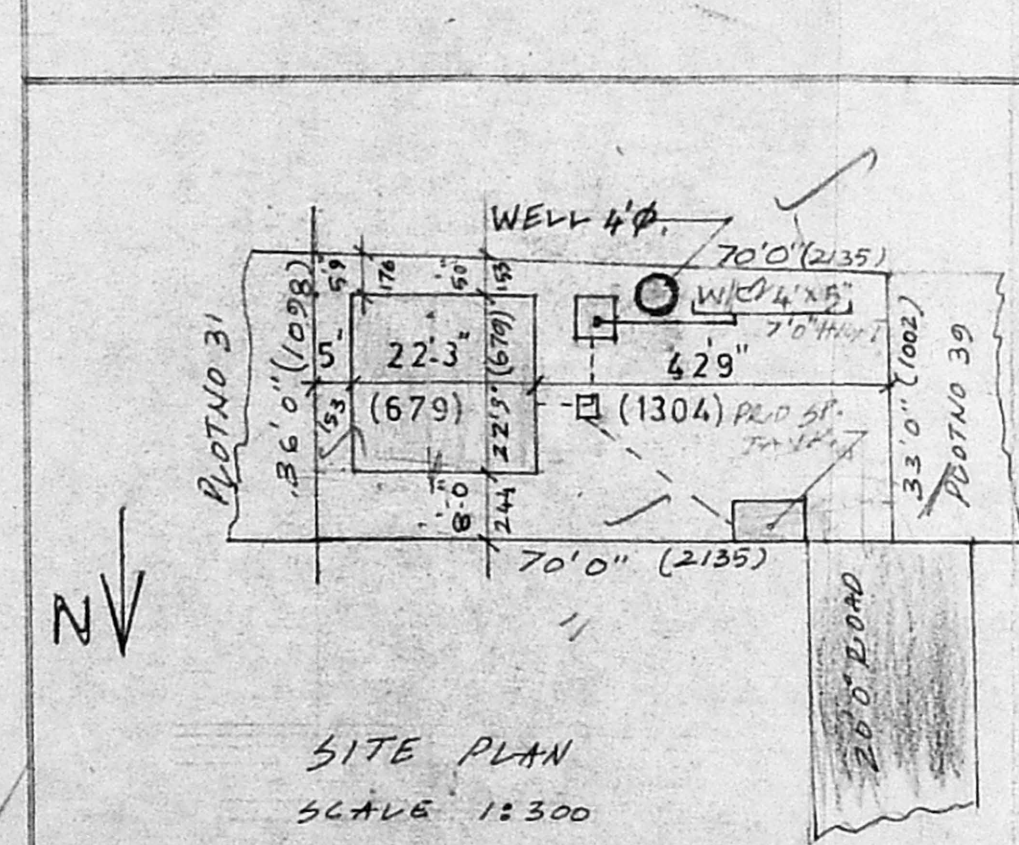

Plot area = 70x34.5 = 2415 sq ft = 224.60 sq m
 Building area = 22.3x22.25 = 495.06 sq ft = 46.04 sq m

P. Loganathan
 P. LOGANATHAN, D.C.E.
 LICENSED SURVEYOR OF CORPORATION OF MADRAS No. 451
 TAMBARAM MUNICIPALITY No. 21
 CONSULTING ENGINEER & CONTRACTOR
 622, SECOND MAIN ROAD,
 NEW OTTER, VANDALUR,
 MADRAS - 600 008

L.S

 OWNER

P.S. 0-21
 21 ✓